

Efficient Visit Schedules – Results:

1. Territories do not collide with each other.
2. Visit schedules of different days do not collide with each other.
3. Territories are developed in accordance with traffic scheme of the city (e.g. Moscow and Moscow Region).

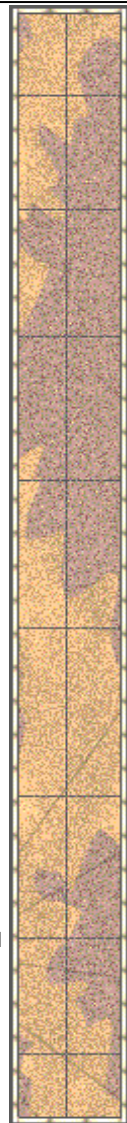

Efficient Visit Schedules – Results:

Users can set limits:

- on the working day duration or the number of trade outlets to visit per day

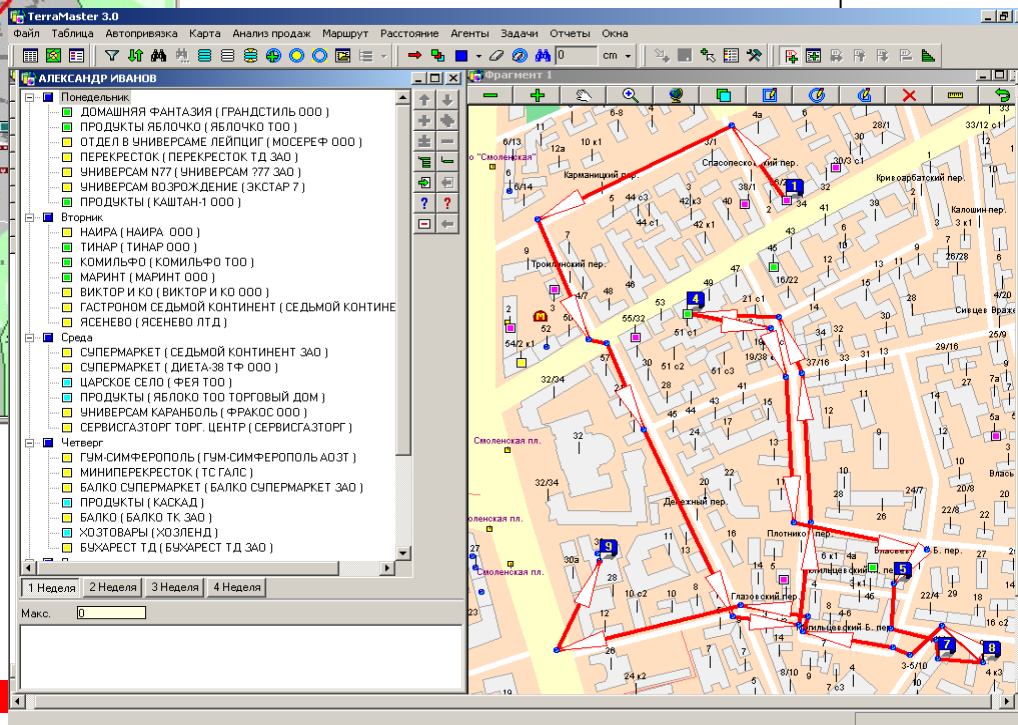
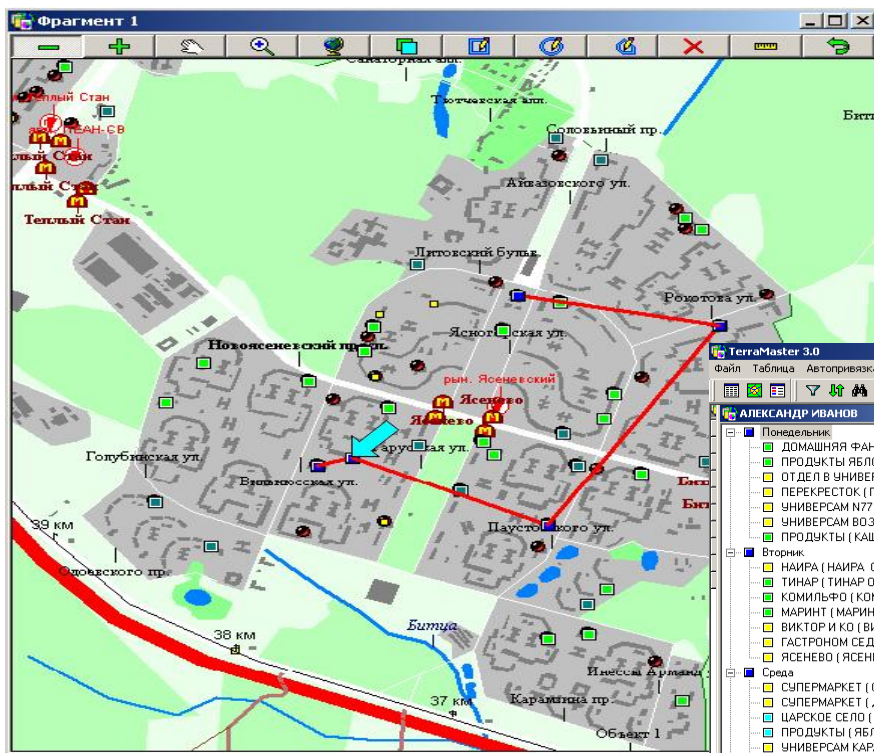

Create daily, weekly, monthly schedules of agent's visits to trade outlets.

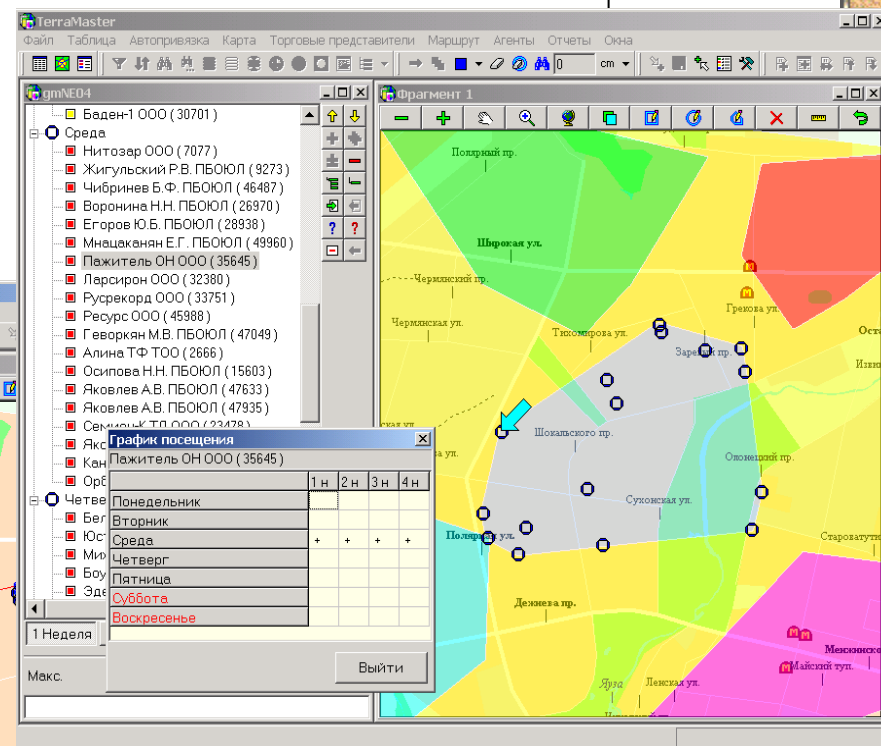
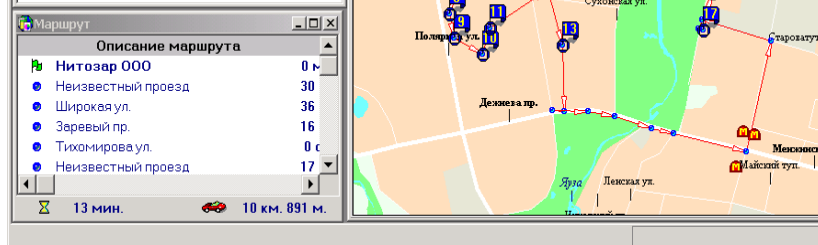

ANTOR TerraMaster™ Agent – Added Value (1):

1. Develop practically the same number of visits per day.

Result: Sales Rep has a balanced number of visits per day.

2. Routes are built in accordance with traffic scheme.

Result: Sales Rep saves time when moving from one client to another.

3. Regular/ Repeated visits at the same day of the week, every week

Result: controlled visits according to client's time availabilities.

ANTOR TerraMaster™ Agent – Added Value (2):

4. Re-routing as soon as business requirements change
(e.g. increase or reduction of number of Sales Reps).

Result: flexible response to fast changing market environment.

5. Calculation of total number of Sales Reps.

Result: quick estimation of resource requirements for optimized acquisition work.

6. To get robust analytical parameters for re-routing and optimization.

Result: frequent analytical optimization.



Новый взгляд на Ваш бизнес!
New Look at Your Business!

ANTOR Tracing & Tracking Solutions



ANTOR *MonitorMaster* **GPS/GPRS Tracing & Tracking of Mobile Objects**

ANTOR *PocketMaster™* **GPS/GPRS Tracing & Tracking Handheld Solution**



TM
R
ons

Stationary GELIX devices
in vehicle

OFF-Line GPS-Bluetooth
Receiver Solutions

Sensors (fuel,
Temperature, pumps
etc.)

Integrated Software Options from
ANTOR:

Stationary TeleDrive Screens in vehicle

Mobile Handheld Solution

Portable Solutions



•Sales Representatives Management
ANTOR TerraMaster™ Agent

•Transportation and Distribution
Planning
ANTOR LogisticsMaster™



● Business Solutions

Новый взгляд на Ваш бизнес!

New Look at Your Business!

ANTOR Tracing & Tracking Concept (2)

Operational Data (real time)

- ANTOR MonitorMaster/ PocketMaster™ tracks and visualizes all movements of an object throughout the whole working day.
- The actual routes are compared with the planned ones. Deviations are recorded for analytical purposes.
- Zone filter: ANTOR MonitorMaster/ PocketMaster™ allows defining special or prohibited zones and the dispatcher (manager) is automatically informed as soon as an object passes the borders these defined zones (enters or exits these zones).
- Special data base filters enable dispatcher (manager) to visualize only those objects that comply with pre-defined criteria (e.g. strategically important objects). This allows to optimize the number of objects shown at the same time and is especially relevant when a dispatcher has to track more than 10 objects at the same time.

Data Archiving

ANTOR MonitorMaster/ PocketMaster™ automatically archives all data. Data is available for further analysis.

Analysis

ANTOR MonitorMaster/ PocketMaster™ offers a developed analysis system via tables, diagrams, text documents. The results of the analysis are provided in the form of reports.

Reports

ANTOR MonitorMaster/ PocketMaster™ allows to create extensive reports. The report formats can be agreed upon with the Customer during the implementation process.



ANTOR PocketMaster™
GPS/GPRS мониторинг
транспорта и персонала
на основе КПК

Tracing & Tracking for PDA (Sales Rep)

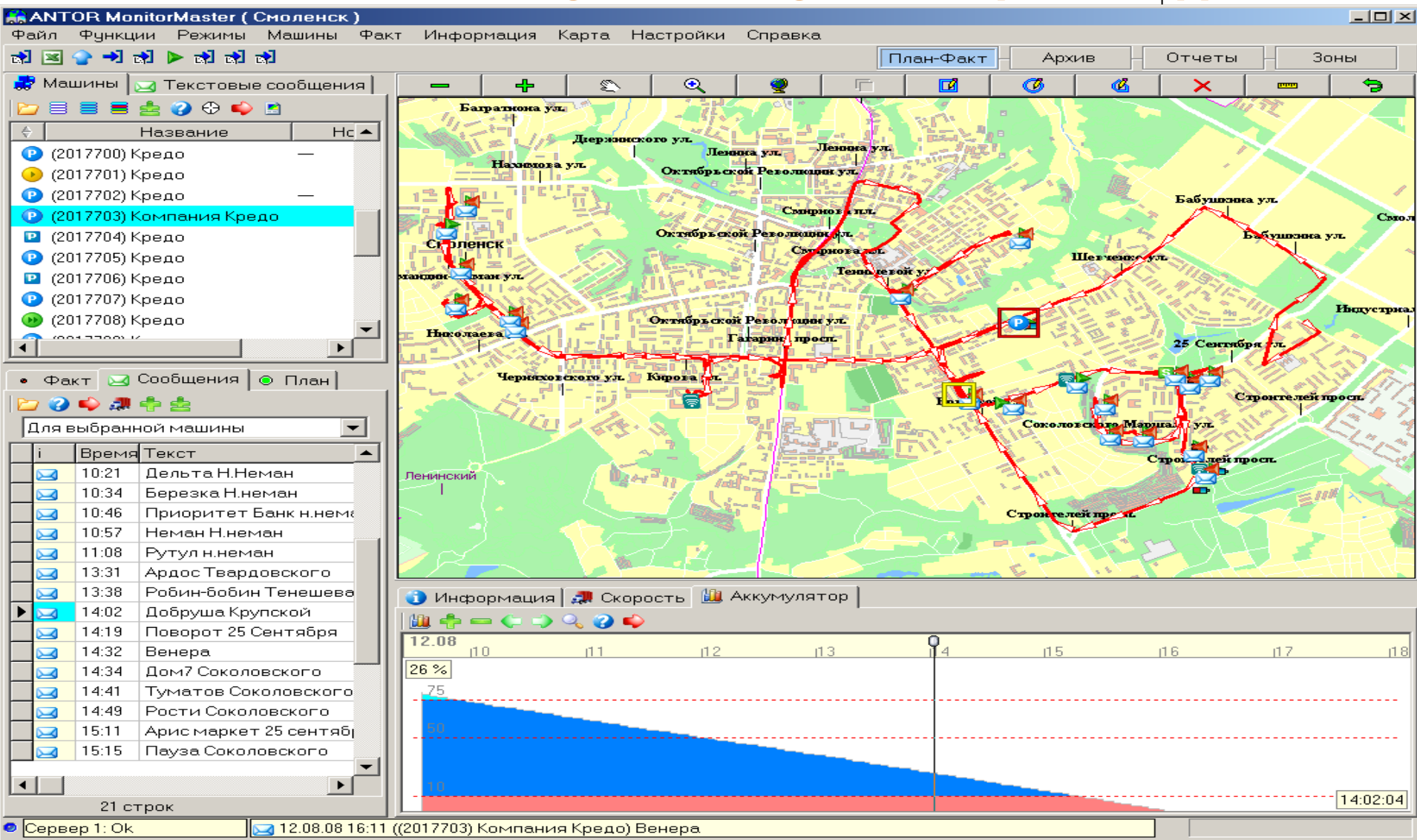

Tracing & Tracking for PDA (Sales Rep)

